

All site dimensions shall be verified by contractors on site prior to work commencing.
 Only work to within dimensions.
 The drawing is the property of RMA UK Ltd and copyright is reserved by them. The drawing is not to be copied or disclosed by or to any unauthorised persons without the written consent of RMA UK Ltd.
 Note:

KEY

- (C) DENOTES CALL POINT
 - (E) DENOTES SELF-CONTAINED EMERGENCY EXIT SINGING
 - (E) DENOTES SELF-CONTAINED EMERGENCY LIGHTING
 - (S) DENOTES SMOKE DETECTOR
 - (H) DENOTES HEAT DETECTOR
 - FD005 DENOTES 30 MIN FIRE RESISTANT FIRE DOOR & SMOKE SEALS
 - FD005 DENOTES 60 MIN FIRE RESISTANT FIRE DOOR & SMOKE SEALS
 - [Hatched Box] DENOTES LICENCE AREA
- ANYTHING SHOWN ON THIS PLAN WHICH IS NOT REQUIRED BY THE PLAN REGULATIONS IS FOR ILLUSTRATIVE PURPOSES ONLY & DOES NOT FORM PART OF THE LICENSE

Scale: Units in meters

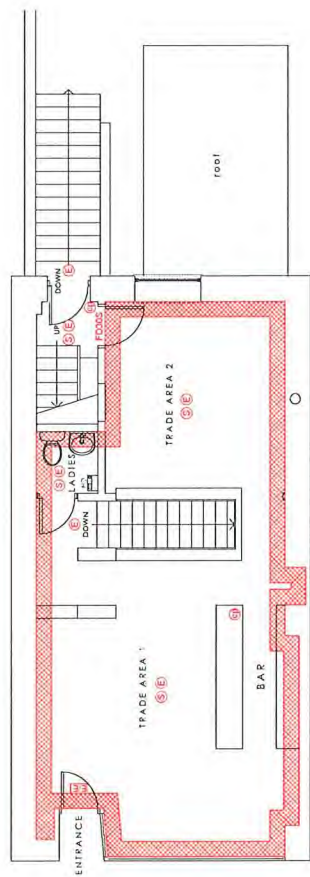

Ground Floor Licensing Plan

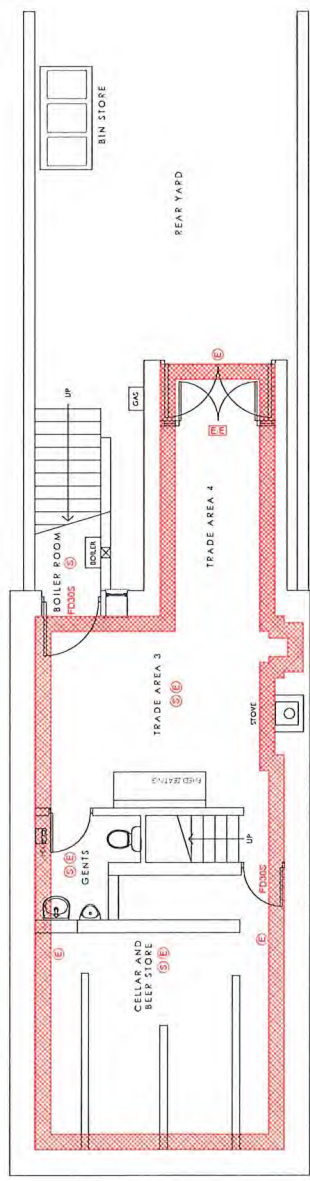

Lower Ground Floor Licensing Plan

Appendix B

LICENSING Licence No: 1205 Licence Type: LIC 01 Licence Category: 1 Licence Issue Date: 14/03/2023 Licence Expiry Date: 14/03/2025		Licence Holder: "PUNKY MONKEY" 52 MAIN STREET CROSS HILLS REGHENY BD23 8TH	Licence No: 1250 Licence Type: 04T Licence Category: 1 Licence Issue Date: 14/03/2023 Licence Expiry Date: 14/03/2025
--	--	--	---

The table contains licensing details for 'PUNKY MONKEY' and another licence holder. It includes licence numbers, types, categories, issue dates, and expiry dates. The address for 'PUNKY MONKEY' is 52 Main Street, Cross Hills, Regheny, BD23 8TH.



The Building Services Division of the Fire Authority, 140, 142, 144, 146, 148, 150, 152, 154, 156, 158, 160, 162, 164, 166, 168, 170, 172, 174, 176, 178, 180, 182, 184, 186, 188, 190, 192, 194, 196, 198, 200, 202, 204, 206, 208, 210, 212, 214, 216, 218, 220, 222, 224, 226, 228, 230, 232, 234, 236, 238, 240, 242, 244, 246, 248, 250, 252, 254, 256, 258, 260, 262, 264, 266, 268, 270, 272, 274, 276, 278, 280, 282, 284, 286, 288, 290, 292, 294, 296, 298, 300, 302, 304, 306, 308, 310, 312, 314, 316, 318, 320, 322, 324, 326, 328, 330, 332, 334, 336, 338, 340, 342, 344, 346, 348, 350, 352, 354, 356, 358, 360, 362, 364, 366, 368, 370, 372, 374, 376, 378, 380, 382, 384, 386, 388, 390, 392, 394, 396, 398, 400, 402, 404, 406, 408, 410, 412, 414, 416, 418, 420, 422, 424, 426, 428, 430, 432, 434, 436, 438, 440, 442, 444, 446, 448, 450, 452, 454, 456, 458, 460, 462, 464, 466, 468, 470, 472, 474, 476, 478, 480, 482, 484, 486, 488, 490, 492, 494, 496, 498, 500, 502, 504, 506, 508, 510, 512, 514, 516, 518, 520, 522, 524, 526, 528, 530, 532, 534, 536, 538, 540, 542, 544, 546, 548, 550, 552, 554, 556, 558, 560, 562, 564, 566, 568, 570, 572, 574, 576, 578, 580, 582, 584, 586, 588, 590, 592, 594, 596, 598, 600, 602, 604, 606, 608, 610, 612, 614, 616, 618, 620, 622, 624, 626, 628, 630, 632, 634, 636, 638, 640, 642, 644, 646, 648, 650, 652, 654, 656, 658, 660, 662, 664, 666, 668, 670, 672, 674, 676, 678, 680, 682, 684, 686, 688, 690, 692, 694, 696, 698, 700, 702, 704, 706, 708, 710, 712, 714, 716, 718, 720, 722, 724, 726, 728, 730, 732, 734, 736, 738, 740, 742, 744, 746, 748, 750, 752, 754, 756, 758, 760, 762, 764, 766, 768, 770, 772, 774, 776, 778, 780, 782, 784, 786, 788, 790, 792, 794, 796, 798, 800, 802, 804, 806, 808, 810, 812, 814, 816, 818, 820, 822, 824, 826, 828, 830, 832, 834, 836, 838, 840, 842, 844, 846, 848, 850, 852, 854, 856, 858, 860, 862, 864, 866, 868, 870, 872, 874, 876, 878, 880, 882, 884, 886, 888, 890, 892, 894, 896, 898, 900, 902, 904, 906, 908, 910, 912, 914, 916, 918, 920, 922, 924, 926, 928, 930, 932, 934, 936, 938, 940, 942, 944, 946, 948, 950, 952, 954, 956, 958, 960, 962, 964, 966, 968, 970, 972, 974, 976, 978, 980, 982, 984, 986, 988, 990, 992, 994, 996, 998, 1000